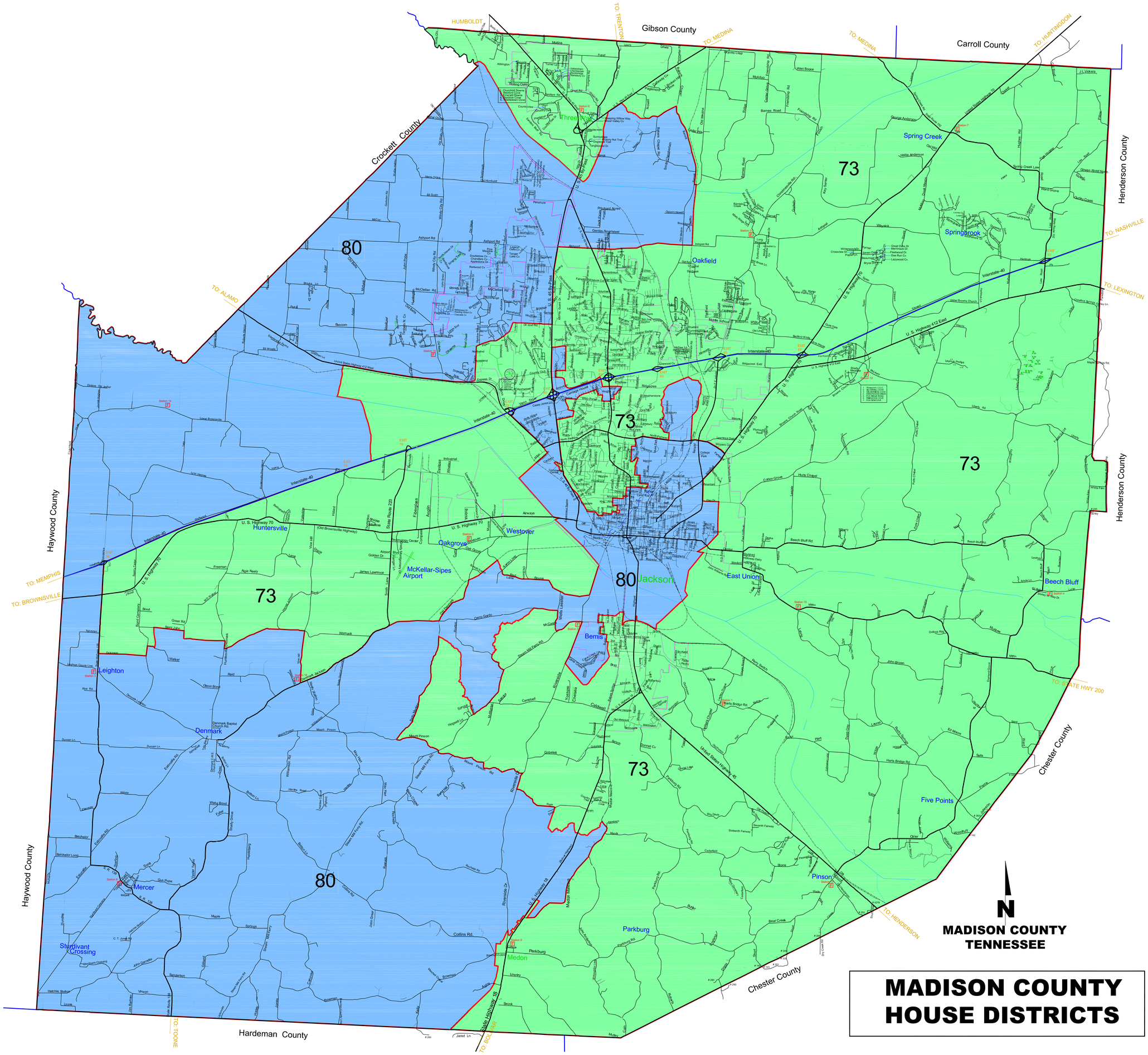

MADISON COUNTY HOUSE DISTRICTS

REVISIONS - 2006 - 2007

DATE	DESCRIPTION
4-7-06 - Annexation	Northpointe Bldrs Area
4-7-06	Churchill Downs
	Wexford Cove
	Emerald Downs
	Stockton Cove
	Tuttledown Cove
	Kinnewick Cv
	Mossy Oak Tr
	Cobble Ridge Cv
5-2-06	Portion of Rushmeade Rd to Express Dr
	Portion of Rushmeade to Vann Dr
	Portion of Pilgrim Rd to Express Dr
5-30-07	School Board District Zones
5-31-07	City Limits
5-27-07	City Limits - UPDATED
1-4-07	Nike Drive - (Three Way Comm S/D)
12-21-06	Stonecrest Drive (Alexander Est. - 1)
12-21-06	Sherwood Cove (Alexander Est. - 1)
12-21-06	Brookmans Drive (Alexander Est. - 1)
12-21-06	Chase Pointe (Alexander Est. -1)
12-21-06	Waterford Drive (Alexander Est. - 1)
3-2-07	Shady Meadow Dr (Browns Meadow 3 & 4)
3-2-07	Tallberry Cove (Browns Meadow 3 & 4)
3-2-07	Silverhill Cove (Browns Meadow 3 & 4)
3-2-07	Sherwood Cove (Browns Meadow 3 & 4)
3-2-07	Wilderness Cove (Browns Meadow 3 & 4)